"BUSINESS IS GOOD" When You Are Using the Columns of the Home Newspaper
The Daily News

RICHMOND
DAILY NEWS

"DISPEL THE GLOOMS:" the "Joys hold Sway in Every Letter of a
DAILY NEWS
"Want Ad"

VOLUME I — RICHMOND, CAL., THURSDAY, FEBRUARY 12, 1914. — NUMBER 16

GUNS PLAY A PART IN FIGHT

Detective Walker Flirts With Death, but Lands His Men Before He Leaves Cottage Bar.

EIGHT FIGURE IN BIG FRACAS ON EAST SIDE

Swedes Run Amuck and Strike Officer, Who Has Seriously Bruised Nasal Organ as Souvenir.

Pistols were drawn, cuspidores were raised and blows were struck during a fracas in the Cottage Bar, 1910 Macdonald avenue, yesterday afternoon. All of the trouble started over a nickel, and the finale came near being fatal to Detective Charles Walker.

The officer stepped into the saloon as he was passing and heard loud remarks coming from inside. He found Edward Carlson and Thomas Pierce arguing over a nickel which had been dropped into a slot machine. Pierce was trying to explain to the man that two checks, good for drinks, were better than the nickel.

Finally Carlson became ugly and abused Pierce, and Walker stepped to his side and told him to desist. With an oath Carlson struck Walker in the face, two blows landing on Walker's nasal organ before the detective could get into action.

Walker staggered and fell against the ice chest and jerked his revolver from his pocket and endeavored to hit his opponent with the butt, when Charles Johnson, a friend of Carlson's intervened.

Johnson picked up a large brass cuspidore and was in the act of bringing it down on Walker's cranium when the muzzle of a revolver was thrust in his face by the bartender, Jack McLain. "Put that down, or you will need a coroner," said McLain.

Down went the cuspidore. Then John Johnson and N. Bergstrom, friends of Carlson and Johnson, came into the saloon and started wrangling with Walker.

Things began to warm up again, when Deputy Constable George Valencia rushed through the door with drawn revolver, and the bartender, Detective Walker and Valencia rounded up the men, summoned an automobile and hustled them off to the police station.

Walker has sworn to charges of battery and resisting an officer against Carlson, and has charged the other three with disturbing the peace.

"All the news, all the time" is our slogan.

TEA .... OF .... TODAY

Corinthian Brand

Best values that money can buy

1-2 lb. Can 30c

1 lb. Can 60c

PULSE BROS.

QUALITY GROCERS

Office Phone 1661 — Order Room 1351

GEN. CLINTON L. RIGGS of Maryland

Member of the Philippine Commission and a Staunch Supporter of the Present Administration.

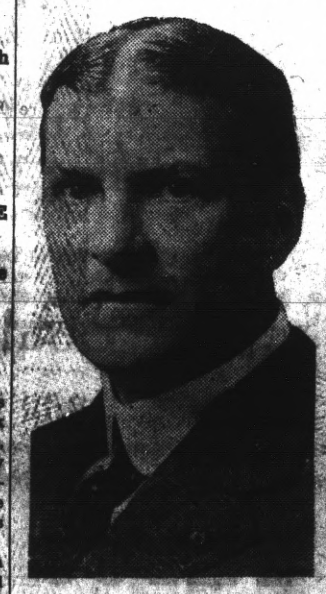

HOSPITAL PLANS PROGRESSING RAPIDLY

The Sisters of Mercy of the Providence hospital of Oakland are still formulating plans for the erection of a hospital in this city. No permanent decision has been reached in the matter, but those interested are earnestly awaiting the outcome of the affair.

From information received the donation from the East Richmond Heights company is practically a sure thing, should the decision be reached to locate a hospital here.

Plans call for a structure the cost aggregating $60,000, modern in construction, and embodying every up-to-date feature in hospital buildings.

APPOINTMENT IS CAUSING MUCH GOSSIP

County Probation Officer A. J. McMahon has appointed Health Commissioner Charles R. Blake as a deputy, and Judge Latimer has sanctioned the appointment. And thereby hangs a story.

The appointment was made for the good reason that Richmond handles a plurality of the cases, and one man, living in the other end of the county, cannot attend to all of the business.

But as a good many know, Rev. D. W. Calfee has been attending to this work. He has been doing it without expectation of receiving any salary. While not reflecting any on the ability of Dr. Blake, friends of Calfee are asserting that they think the reverend gentleman has not got a just deal.

There is some talk of getting out a petition to have Calfee also appointed, and then there is gossip that a petition will be sent to the county seat asking that the appointment be reconsidered and that Rev. Calfee be given the appointment. So far it is all talk.

GETS BIG CASE.

C. A. O'Dell, attorney, has been secured to try a $25,000 damage suit which will commence in Alameda within a few days.

Mrs. W. J. Kinney, mother of William Kinney, director of the Native Sons' band, has been confined to her home on Seventh street due to illness.

L. G. McCown of Oakland was a visitor in Richmond yesterday, looking over his property holdings here.

WHOLE TOWN FOR NEW SITE

Pedagogues, Realty Men and Women All Declare That Railroad Property Is the Best.

MANY OPINIONS GIVEN AS TO LOCATION OF IT

Between Nicholl Site and Santa Fe the Unanimous Choice Is Latter If It Can Be Secured.

Opinions seem to be numerous as to just where the proposed municipal park shall be located, and various spots are pointed out as ideal locations. Summed up, the consensus of opinion is that the Santa Fe site is the only one to be considered between the two offered.

The News has asked for opinions from numerous persons, and they all seem to be of one mind when pinned down as to whether the Nicholl or the Santa Fe site is best. Everybody favors the railroad property, if it can be secured.

Here are some opinions:

F. J. Ferguson—The Santa Fe site is ideal, but no steps should be taken which would antagonize that company.

Bert K. Tucker (principal of Union high school)—I favor Grand Canyon park first, that is, if a place is sought where a family can spend the day. But, between the two sites, the Santa Fe site is the best.

J. E. Zumwalt (principal of Lincoln grammar school)—The Santa Fe site would be splendid and well located for a city park, but I doubt the possibility of obtaining it.

Dr. William Lucas—As the parks are primarily for the children, they should be centrally located. A park site on the Santa Fe grounds, if obtainable, would be most centrally located and highly desirable.

Major D. W .McLaughlin—It is my opinion that for the present and for a centrally located park the Santa Fe site should be considered. It will be a splendid and timely site for the municipality.

Mrs. U. P. McHenry (president of Women's West Side club)—Of the two proposed sites, the Santa Fe property is undoubtedly the best.

Mrs. Paul Dunlap—I am heartily in favor of the Santa Fe site.

TREE QUESTION IS STILL IN THE AIR

The very mooted question of trees failed to have its inning at the special committee meeting of the city council last evening. It was due to be debated, but one of those landscape gardeners who is accustomed to dealing with Burlingame millionaires, failed to materialize.

His acquaintance with the money kind has evidently had its effect. By wireless to his home in Burlingame and then by one of those long, leased transbay wires to Richmond he sent word that he was detained in the "south."

The Richmond Club members quickly transmitted the message to the council, and consequently the trees are still to be discussed. An endeavor will be made to have the matter brought up again in the near future. Some one suggested that the gardener might have gone south for good, as he evidently is in the right neighborhood to get the wherewithal for his journey.

BANQUET COMMITTEE.

The banquet committee of fire company No. 1 met in the fire hall on Park place last evening. Further arrangements were made for the big feed to be held on the 21st of this month.

FOUR YEARS BACK OWENS REPUBLICAN

OWENS' REGISTRATION FORM

Copied From Files of County Clerk

ORIGINAL. — No. of Affidavit 202

AFFIDAVIT OF APPLICANT FOR REGISTRATION.

The undersigned affiant, an applicant for registration in the Great Register of said County, being first duly sworn, says: That the statements hereinafter made are true and are given under oath by him for the purpose of having his name entered upon said Great Register.

That his full name is James C. Owens.

That he is 39 years.

That his occupation is hotel proprietor.

That his height is 5 feet 8 inches.

That the visible marks or scars are mole on right neck.

That the location of same is on neck.

That his country or state of nativity is Kentucky.

That his place of residence is No. 1301-3 Nevin avenue, between Thirteenth and Fourteenth, in Richmond, Precinct No. 7, Contra Costa County.

That he is the proprietor or head of the house.

That his postoffice address is Richmond.

That he is able to read the Constitution in the English language.

That he is able to write his name.

That he has no physical disability, by reason of which he cannot mark his ballot.

That he declares the name of the political party with which he intends to affiliate at the ensuing primary election or elections is the REPUBLICAN PARTY.

(Signed.) JAMES C. OWENS.

Subscribed and sworn to before me this 1st day of February, 1910.

J. H. WELLS, County Clerk.
By T. Park Jacobs, Deputy Clerk.

OREGON AVENUE TROUBLE IS EXPLAINED

That John Nicholl is going to take some step at the eleventh hour which might hamper the tunnel work seems to be the opinion prevalent around the city hall, although officials are reticent about saying so. That mysterious letter which Nicholl addressed to the council last Monday night is being given very weighty consideration.

In explaining the matter yesterday, officials declared that it was the intention of the council originally to purchase a strip of land adjoining the Santa Fe right of way from Nicholl. The strip referred to begins at the southerly line of Richmond avenue and extends to the proposed mouth of the tunnel.

Nicholl endeavored to hold the city up for $50,000 for the strip, alleging that his oil well, which is on the property, was still being worked and might prove valuable.

Then the council turned down the offer and chose the present route, which will be a continuation of Ashland avenue and which is farther east.

This strip, which is almost as large as the first one considered, was purchased for $25,000. There were twenty lots. The route crosses Oregon avenue. Where it intersects the avenue a strip 80 feet wide by 180 feet in length will have to be torn up. To pave this strip the city will have to pay approximately $2,160.

The officials call attention to the $25,000 saved in buying the right of way and the loss by tearing up the pavement, and state that they believe that the city has done the very best it could do under the circumstances.

The Warswick people have the contract for paving Oregon avenue. It is said the contract calls for about $138,000 worth of work. If John Nicholl should begin civil action and require the city to tear up the entire street it would be a very severe blow.

It is hardly possible that he could accomplish such a thing, but his friends have asserted that he will demand damages if the city tears up the pavement and lowers the roadbed nine feet, as is now contemplated.

Nicholl is alleged to have said that it would damage his property considerably. On the other hand, if Nicholl requires the city to tear up a larger portion of the pavement than is at present planned, so that his ideas as to grade are fulfilled, the city can expect to lose a large sum.

IRATE DEBTOR THROWS BOWL AT COLLECTOR

The charge of battery preferred against John Kandras, proprietor of the Pullman hotel, was dismissed yesterday by Police Judge Lindsey. The man who made the charge, Frank Moitoza, of San Francisco, claims he went to Moitoza's place of business to collect a bill due and had a sugar bowl shied at his brow for his pains. This happened some time ago, and was fought out in the police court today with the result stated.

The Pullman hotel has been in hot water of late. Not long ago the tenants had to crawl out in the cold morning air when an attachment was levied on the place by H. Lottman of Stege.

The place is now closed, but it is hoped by the proprietor that he can soon settle up and reopen.

GIRLS CHOIR TO SING.

Special music by the girls' choir of the Calvary Baptist church will be the attraction at the revival meeting to be held there tonight. An excellent sermon is expected from Rev. Haines, who is conducting the services. Attendance at the services is increasing with each meeting. They will commence at 7:30 sharp.

Talk was cheap. Along came the railroad commission with a telephone ruling. Talk is cheaper.

Caruso stumbled on his spur and fell on the stage. He ought to travel on a spur track.

JUMPS WHEN PARTIES CHANGE

"Keep Behind the Band Wagon" Evidently Motto of the Very Distinguished Gentleman.

SIMON-PURE DEMOCRAT, DECLARE WHITEWASHERS

Jumping Jack Tactics Causing Much Merriment Among the Political Gossipers on Macdonald.

Old-time politicians have been laughing up their sleeves ever since last Saturday, when the Democratic County Central Committee made that bunglesome job up at Martinez. The cause of their merriment is easily explained when one glances at the registration certificate accompanying this article.

It is easy to flure where James C. Owens stands. He is one of those politicians who can be caught in any gust of wind, and who always blows along with the gale. If you look back a short distance into the past you will remember that in 1910 the Republicans held sway. That is when Owens signed the certificate.

Then the Democrats began to loom up, and Owens was seeking to get into the band wagon. He did. Here is what the Martinez Standard has to say of his jumping tactics:

"The Democratic County Central Committee is now charged with having given its endorsement to a hair-trigger convert to Jeffersonianism in the person of Senator James C. Owens.

"He is declared to be a thunder-storm Democrat whom the pure food laws of politics will hardly certify to as being long enough in the party to pass as the real genuine partisan.

"Four years ago the records in the county clerk's office show that the Richmond Democratic statesman who is now a candidate for recall subscribed himself to the affidavit of application for registration as intending to affiliate at the ensuing primary election or elections with the Republican party. He was then 39 years of age, and his opponents claim his judgment sufficiently mature at that time to enable him to decide the question of his politics.

"It is figured out that Owens must have discovered the error of his political faith and the wickedness of the Republican party just about the time the Democratic nomination for the senatorial toga was ripening, and he changed his political shirts in full view of the audience at that juncture.

"Herewith is given the Owens affidavit of registration on file in the county clerk's office."

MOOSE ORGANIZE NEW DRILL TEAM

The Loyal Order of Moose at their meeting in Bank hall last evening organized a drill team and elected officers to conduct its affairs. The officers are: R. B. Moore, captain; S. B. Kurtz, first lieutenant, and F. M. Smith, second lieutenant.

The organization followed the regular business session, and much enthusiasm was evinced by the members of the order when it was completed.

The Moose are also preparing for a big time on the 25th of this month, when a big dance will be given. All "Paps" and their friends will be in attendance at the affair.

RICHMOND DAILY NEWS

FRANK G. FALL ..... Manager
GEORGE A. CARRERE ..... Editor

Published every morning (except Monday) at 250 Sixth Street.
Telephone Richmond 521.

Application made for entry as a publication of the second class of mail matter under the provisions of the act of March 3, 1879.

SUBSCRIPTION RATES
(By Carrier)

Per month ..... .40
Six months (in advance) $2.00
One year (in advance) $4.00

EMINENT WOMEN

Cora Sutton Castle has published "A Statistical Study of Eminent Women," in which she undertakes to discuss the names of women who occupy a prominent place in the history of the race. Her method of selecting the names was to get six encyclopedias and from their contents to choose the women who have been most conspicuous. She intended first of all to select the names of 1,000 women which she expected to find in at least three of the six encyclopedias, and from them choose her list. But she found that "after eliminating twenty-three biblical characters," she had only 868 left, and she is therefore moved to remark that, "It is a sad commentary on the sex that from the dawn of history to the present day less than a thousand women have accomplished anything that history has recorded as worth while." She adds to the doleful story the comment that, "One can not evade the question—is woman innately so inferior to man, or has the attitude of civilization been to close the avenues of eminence against her?"

But we are led to ask at once: "Why has Mrs. Castle excluded the biblical characters?" Surely she would not follow that method if she were seeking for the most eminent men, and woman has played certainly as important a part in the history of religion as man. If she did she would exclude David and Solomon, and St. Paul and St. John, and numerous other historical characters who have had far more to do with the destinies of the human race, with its line of thought and progress, than an Alexander, a Napoleon, or even an Aristotle.

The weakness of her method is shown by the results she achieved by following it; thus judging by the space they occupy in the encyclopedias the twenty most eminent women in history are in the order named: Mary Stuart, Joan of Arc, Queen Victoria, Queen Elizabeth, George Sand, Mme. de Stael, Catherine II, Maria Theresa, Marie Antoinette, Queen Anne, Mme. de Sevigne, Mary I of England, George Elliott, Christina of Sweden, Elizabeth Browning, Mme. de Maintenon, Empress Josephine, Catherine de Medici, Cleopatra, and Harriett Beecher Stowe.

We venture the assertion that very few well read or educated persons would have picked out those twenty names as representing all the best and greatest in womanhood, in fact, several are the names of women who were anything but a credit to the sex. What did Cleopatra, or the Empress Josephine, do for instance, that they should stand forth in any great eminence, unless that word is supposed to be synonymous with notorious, in which case Madame de Pompadour, who has long been extensively famous, thanks to a particular style of hair cut, or Madame de Barry, or Nell Gwynn, or dozens of others of their ilk should have been among the eminent.

If eminence, on the other hand, meant brains and work for humanity, why should we find Queen Victoria in the list? For though she undoubtedly was a good woman and a loving wife, yet aside from her position as head of a great empire there are millions of housewives the world over as eminent in all that she was personally eminent for, as the Queen Mary of Scots was eminent only for her sad experiences. And the same is true of Marie Antoinette, and there was nothing particularly brilliant about Mme. de Maintenon, except that she was the morganic wife of a debauched king. Queen Anne was as commonplace personally as her successor Queen Victoria, and no one would think of calling her eminent, any more than that adjective could be truthfully applied to the four Georges, in fact, we may say the five, for the present one certainly is not above a very ordinary average.

In the list then as given by Mrs. Castle there are not above half who are truly representative of the brainy women of history, and therefore the space they occpy in biographies is no indication of the weakness of woman as a world force; on the contrary if it shows anything it shows only that the encyclopedias are very unreliable as a source from which to get information on the question of eminence. Why, we ask again, exclude the women who are mentioned in the bible? Why exclude the women who have done so much for the moral elevation of their sex? Why begin to exclude that woman who even from a purely worldly point of view has been for ages the inspiration and the guiding star of millions, whose portrait can be found all over the world representing the highest type of motherhood, the Madonna in whose honor thousands of churches have been raised; thousands of songs have been written; thousands of pictures have been painted; thousands of books have been printed; and to whom thousands daily appeal for consolation and help. Why leave out the women who like Florence Nightingale, and thousands of others, who can be named, have tended to sick on every battlefield, who have been eminent in every work of charity and pity and love which are recorded in the pages of history, who have soothed the pillow of the dying in every plague, and who today close the eyes of dying humanity in every hospital in the land? Why forget the mother of Grachii, of Blanche of Castile? They were not in the Bible so the religious objection, if there be one, does not apply there.

If woman is to be excluded in her two greatest spheres as a mother and a nurse, why not have the names of great actresses like Sarah Barnhardt, Rachael, our own Clara Morris, and many others whose names will recur to every reader? Did not woman have an equal share with man in the discovery of radium? Was not Queen Louise of Prussia as great as any queen mentioned in the twenty names given above, and far more eminent than most of them?

Did woman do anything worth while? Why woman has done far more that is worth while than man. Man has only laid the foundations of human life, he has only done the rough work of civilization, to woman belongs all the finishing touches, all the loving, sweet, beautiful features of this existence that make it worth while.

Finally after all, is not there a woman glorified in every man who wins glory? Is there not the mother's touch, the mother's love, the mother's teaching behind the success of a Napoleon, of a Washington, of all the great names in history? The great trouble with Mrs. Castle is that she neither knows in what real eminence consists, nor where to seek it.

THE BUSINESS OUTLOOK

It is conceeded that the current year is going to be a year of great prosperity for the whole country, but especially for California and it is well therefore that those who are interested in the prosperity, otherwise the whole people should have their attention called to the prospects before them that they may prepare to take full advantage of the boom that is coming.

In the article published recently from the pen of Mr. W. K. Cole, vice-president of the Bank of Richmond, there is a very interesting discussion of the wonderful Bay of San Francisco with its numerous harbors and the one here at Richmond is not the least. The advent of the enormous trade that is coming through the Panama Canal is going to stimulate, as Mr. Cole remarks, the manufacturing interests of the state. Cheap raw material will lead to manufacturing, and cheap waterways mean cheap transportation and consequently cheap raw material.

It should not be overlooked either that the future lies across the Pacific, not across the Atlantic. The history of commerce shows that it began on the Red Sea, that from there it spread to the Mediterranean, and just as the Tyre and its neighbors were the great commercial centres of the centuries before Christ, so during the Roman Empire and the Middle Ages the Sea that seperates Africa and Europe was the great highway of trade between the nations of the civilized world, and Venice, Genoa, and Marseilles were the successors of Tyre and the commercial centres of pre-Christian times.

Then came the discovery of America and the great world trade passed from the Mediterranean to the Atlantic and England, Spain, Holland and France, and the United States became the commercial powers. Gradually, it is true that England surpassed all her European rivals in that line, and thus became a power of the first class, and mistress of the greatest and most extensive empire in history.

But just as commerce passed from Tyre to Venice, and from Venice to London and New York, so it will pass, in fact is passing, to the Ports that control the Pacific and the day will come when San Francisco will be as great a commercial center as New York, and the western European cities will take a back seat, as the Italian cities were forced to do four hundred years ago, and the great ports of America, North and South, will control the world's commerce.

It will be a greater, vaster, more extensive commerce than any that has preceded it, because it will lie between many millions more people, will embrace a far more extensive field, and will include many more articles than were ever known to the earlier mrchants. As we have said, San Francisco is going to be the port of this coast. But just as Jersey City, and Brooklyn, and Hoboken, are all places of great importance—and really form a part of the harbor of New York—so Oakland and Richmond and the other points around the bay will all participate in the growth and progress of the larger city across the water. Richmond, therefore, has every reason to look forward to the opening of the canal as a matter of paramount importance to its future and as a harbinger of great growth and substantial progress. As Mr. Cole well says: "It is my opinion that Richmond is the City of Destiny, and a location planted by nature to meet the ideal needs for a manufacturing city such as this state will develop on account of a deep-water harbor for shipping after the opening of the canal.

NOT A CANDIDATE AGAINST OWENS

In his frantic efforts to save his face, Senator Owens is rushing from one end of his district to the other urging, begging, praying, imploring every one who talks of running for the Senate not to do so because they will be opposing him. The statement, as the Senator well knows, is not correct, for the reason that no one is a candidate for his position until he is recalled, and then he is not a candidate, and therefore is entirely eliminated from the contest.

He runs against his record. If he beats the record, then he retains his place and no one else gets it. Consequently there is no one opposing him in the first part of the ballot. In the second part, if he be eliminated, then he has no further interest in the matter. It is because they would be opposing him is therefore to make an effort to keep any of his friends from succeeding him in case he is defeated, and shows how selfish the distinguished statesman is. If he were broad minded, he would prefer his friends and supporters to name his record that beats him, not any person. To ask any one not to run his successor, rather than his enemies, but as he is now working he is deliberately doing all he can to defeat his own side.

We mention the facts in the case that the friends of the Senator may understand how completely he is hoodwinking them. They are being played for babies and numskulls, and they should have the foresight to see it. There is, of course, another and regrettable side to the situation. There are many persons who would make admirable senators, and who would willingly enter the contest for the place, if they did not feel that the Senator will consider their candidacy as personally against himself. That, of course, is to be regretted, and it is only right that the facts in the matter should be clearly set forth so that all who are interested may fully understand them. Remember, now and later, that you do not in any way injure Senator Owens or his chances for defeating the recall by announcing that you are a candidate for his place. You could not get it until he is retired, and when he is retired it makes no difference to him who is elected. No man can be a candidate AGAINST James C. Owens at the recall election on March 31st. He is in a class by himself.

Japan is becoming civilized very rapidly, grafting in high places and riots by the mob, that sounds like a story from Europe not Asia. The grafting is nothing new for Asia it is true; they have grafted there since patriarchial times, but objjections by the people show that democracy is permeating even our little brown brothers.

"Do I understand you to say," asked the judge, "that his remarks were acrimonious?"

"No, judge, your honor, I didn't say that. I said he just swore at me. I ain't a-goin' to claim that he done what he didn't do."—Birmingham Age-Herald.

All the maidens of Kamchatka are busy planning for the 1915 season when the distinguished aviators will visit their burg.

"You say you occasionally smoke one of your wife's Christmas cigars?" "Yes. I dug 'em up the other day, and they ase a great help in my present situation." "What is that?" "I am trying to quit smoking for good."—New York Globe.

Some preposterous county official in Ohio wants Rockefeller to pay $12,000,000 taxes. They act as if John D. were a poor man and had to pay taxes on what he was worth.

I am showing a fine line of Spring Suitings. The latest weaves and patterns. Come in and see what I have to offer before you order your new Spring Suit. **SUITS FROM $25 UP**

S. VOINEA

Merchant Tailor — 45 Washington Ave.

Robert Pillow — Alfred Pillow

Drayage and Storage

Pillow Bros.

Seventh and Macdonald

Feed, Fuel and Building Materials

Motto: A Square Deal to Everyone

Women appreciate good clean lasting **Coal** — Live Oak Wood for a cozy fire-side

Phone 911 — RICHMOND

Three Meat Markets

With
One Quality and One Price
To All

THE BEST ALWAYS

RICHMOND MARKET, Phone 231, 510 Macdonald
CENTRAL MARKET, Phone 4461, 1122 Macdonald
UNION MARKET, Phone 881, Macdonald at 22nd

O. R. LUDEWIG, Prop.

STRANGERS

When in town, maybe you wish to rent a house. Find suitable quarters to live in.

A FREE LIST GIVEN

and free service rendered. Houses and apartments to rent and for sale. See

ALEXANDER HALL

Real Estate and Insurance — 278 Fourth Street

THE STORE FOR EVERYBODY

Colgate's Talcum 15c
Paper Towels, per roll 25c
Paper Napkins, per thousand 85c

This Ad and 5c good for 2 packages of Crackerjack

MEET ME AT **THE FAIR** STORE DEPARTMENT

KELLY & OLNEY

327 Macdonald Ave. — Phone Richmond 8111 — Richmond, Cal.

"Where Good Fellows Meet"

Bank Bar

712 Macdonald Ave., Tel. 2321

Roy Patterson, Mgr. — WM. F. LOGAN, Prop.

Pioneer Model

Union Workingmen's Store

We carry a full line of mens and boys' clothing, shoes, gloves and all clothing required by the workman. Also take orders for union made to order suits of your own selection and the latest styles.

We solicit your patronage and guarantee a square deal.

T. FARLINGER, Prop. — 122 Macdonald Avenue — Richmond

FIRST OF SEASON

Fresh Green Peas
Spring Onions
Fresh Rhubarb
Los Angeles Bell Peppers
Los Angeles Lettuce

J. F. STIEFVATER
"THE BIG STORE"
115 Richmond Avenue, Point Richmond
Phones Richmond 412 and 441

STEGE LUMBER YARD

Lumber,, Doors and Windows; First Class Mill Work; Quality, Prices and Delivery Right; Planing Mill in Connection

STEGE LUMBER AND HARDWARE COMPANY
Office and Yards Near S. P. Depot, Stege.
580-590 Bay View Ave., Richmond; Tel. Rich 3991; Berkeley 5049

LOOK HERE!
Electric Shoe Hospital
15 PUTS ON HALF SOLES IN FIFTEEN MINUTES 15
Satisfaction absolutely guaranteed.
First class materials and workmanship. Union shop.
FENICHEL & JOHNSON
923 Macdonald Next to Elks' Building

Reynolds & Shell
General Hardware
Stoves, Graniteware, Paints, Etc.
Builders' Hardware a Specialty
Phone 1081
421 Macdonald Ave. Richmond, California

GET YOUR SPRING WORK DONE AT
THE DRAPERY SHOP, 506 Barrett Ave.
Reupholstering, Furniture Repairing, Shades, and Draperies, Mattresses, etc. Genuine leather davenport, price $28.00 Union Made. F. T. CHRISTOPHER, Prop.

Phone 7211
Zeb Knott
Contract Painter
SIGN AND HOUSE PAINTING, PAPER HANGING AND TINTING.
319 Seventh street.
Wall paper of all designs.
Shingle stain, 40 cents per gallon and up.
Paint, all colors, $1.35 per gallon and up.
Agent for SHERWIN-WILLIAMS PAINT, "Covers the Earth"
My prices are lower than San Francisco and Oakland dealers charge for the same grades.

The Beverly
New Rooms for Rent
By Day, Week, or Month
New Furnishings, All Modern Conveniences.
334 11th St., near Macdonald.
R. L. Yarbrough, Prop.

Hartman House
Tenth and Nevin
Good Rooms, Good Table Board, Home Cooking, Reasonable Rates.
Wm. B. Hartman, Prop.
Formerly of the Fairview Hotel.
Phone 2271

Orders Taken for Jewelry
C. W. JORGENSON
Watchmaker & Jeweler
All Work Guaranteed
930 Macdonald Ave. Richmond

All the leading magazines at Ferguson's Drug Store, 724 Macdonald avenue.

Mark Cross razor, guaranteed for 30 days, 25 cents. Ferguson's Drug Store, 724 Macdonald avenue.

EPSTEIN WANTS OAKLAND FARE REDUCED

Louis Epstein, a realty merchant of this city, wants a petition circulated among Richmond residents petitioning the Oakland Traction company to reduce their through fare to Oakland to 10 cents.

The move of Epstein is only the voice of the popular sentiment of the people of this city. On every hand are heard complaints of the excessive fare charged for a trip to our sister city.

FLOOR SPACE IS SECURED FOR BIG FAIR

MARITNEZ, Feb. 11.—Four thousand feet of space in the California State building have been secured by Commissioner John Bermingham for the Contra Costa display at the Panama-Pacific Exposition.

This allotment was made yesterday afternoon by the exposition directors and meets in full the demands made by the county's representative to insure room for setting forth the varied resources of Contra Costa county to the best advantage.

On the main floor an don the main promenade, 40 feet in width and abutting upon a transecting aisle within a short distance from the grand entrance to the building, Contra Costa will set forth its exhibits in an area of a square 40 by 72 feet and an "L" 10 by 29 feet. It adjoins Lake county and about it are the aggregate displays of the Sacramento counties, occupying 20,000 square feet; San Joaquin counties, 18,000 square feet; Southern California, 25,000 square feet, and the central coast and northern coast counties.

Contra Costa is one of the few subdivisions of the state that has elected to enter the exposition alone. In addition to space on the main floor the county is also given an area of 30 by 20 feet in the gallery, where offices, rest room for women, smoking room for men and lavatories will be established and attendants provided.

The building will be ready for occupancy in November, when the valuable and attractive displays maintained by the county in Oakland and San Francisco will be removed to the space allotted.

The charge for the space is $2.50 a square foot, but most of this will be borne by the big industries of the county which are to maintain exhibits in the Contra Costa display.

Mr. Bermingham urges the formation of a Contra Costa chamber of commerce representative of all sections of the county to work for the levy of a special advertising tax, to provide for excursions and other means of bringing this county to the attention of visitors during the exposition era.

"We should stop our bickering," declared Mr. Bermingham, "and act like sensible beings bent upon taking every advantage offered by the exposition to benefit this county."

TWO WOMEN ARE MEMBERS OF CLUB

Mrs. A. G. Weeks and Mrs. C. D. Whitcomb are the only women of this city that have the distinction of being members of the Sequoia Commercial club.

Mrs. Whitcomb's affiliation with that body was made when the membership of the Richmond Board of Trade was transferred to the books of the Sequoia Commercial club, Mrs. Whitcomb at that time being the only woman member of the Board of Trade.

When the merchants announced their intention of becoming members of the Sequoia Commercial club at the Merchants' Association meeting, Tuesday night, Mrs. Weeks signed the roll.

NOTICE OF DISSOLUTION OF PARTNERSHIP.

NOTICE IS HEREBY GIVEN: That the undersigned, heretofore doing business under the firm name and style of General Blacksmith and Horseshoeing Shop located at 260 Eighth street, have this day, by mutual agreement, dissolved partnership and the business in future will be conducted by S. E. Campbell. All bills owing by the old firm will be paid by said S. E. Campbell and all debts due the firm will be collected by him.

Dated this 26th day of January, 1914.

S. E. CAMPBELL.
R. I. CAMPBELL.

Subscribe for THE NEWS.

ARRIVAL AND DEPARTURE OF LOCAL TRAINS

SOUTHERN PACIFIC COMPANY

EAST-BOUND FROM SAN FRANCISCO AND RICHMOND

Leave San Francisco.	— TO —	Leave Richmond.
12:20 a.m.	86—Martinez, Modesto, Fresno	1:13 a.m.
6:20 a.m.	36—Martinez, Tracy, Los Banos, Fresno	7.08 a.m.
7:00 a.m.	28—Sacramento, Roseville, Dunsmuir	7:48 a.m.
7:20 a.m.	22—Sacramento, Willows	8:08 a.m.
8:00 a.m.	42—Calistoga, Santa Rosa, San Ramon	8:45 a.m.
8:40 a.m.	84—Martinez, Modesto, Bakersfield	9:30 a.m.
9:40 a.m.	60—Concord*	10:31 a.m.
10:20 a.m.	20—Chicago (Stops for Ogden and East)	11:08 a.m.
10:40 a.m.	8—Martinez, Modesto, Los Angeles	11:30 a.m.
12:00 m.	30—Sacramento and Marysville	12:52 p.m.
1:00 p.m.	14—Portland, Willows (Stops on Flag)	1:50 p.m.
3:00 p.m.	18—Sacramento, Yuba City, Oroville	3:48 p.m.
3:20 p.m.	52—Martinez, Modesto, Fresno	4:12 p.m.
4:00 p.m.	2—Chicago (Stops for Cheyenne and East)	4:44 p.m.
4:40 p.m.	50—Byron Springs, Modesto, Fresno	5:27 p.m.
5:00 p.m.	10—Chicago (Stops for Ogden and East)	5:52 p.m.
5:00 p.m.	48—Sacramento, Marysville, Chico‡	5:57 p.m.
6:40 p.m.	6—Chicago, Martinez, Stockton‡	7:32 p.m.
8:20 p.m.	16—Portland, Roseville, Chico‡	9:13 p.m.
5:40 p.m.	150—Martinez, San Ramon†	6:32 p.m.

WEST-BOUND FROM RICHMOND FOR SAN FRANCISCO

Leave Richmond.	— FROM —	Arrive San Francisco.
6:27 a.m.	13—Portland, Willows	7:30 a.m.
6:57 a.m.	87—Fresno, Modesto, Martinez‡	7:50 a.m.
7:08 a.m.	23—Tonopah, Sacramento, Suisun	8:10 a.m.
8:12 a.m.	41—Livermore, Vallejo	9:10 a.m.
9:16 a.m.	81—Tracy, Santa Rosa, Calistoga‡	10:10 a.m.
10:08 a.m.	17—Oroville, Yuba City, Sacramento	11:10 a.m.
10:41 a.m.	47—(Stops to let off from north of Davis)	11:30 a.m.
11:53 a.m.	49—Fresno, Modesto, Martinez	12:50 p.m.
12:33 p.m.	3—Chicago, Stockton, Martinez	1:30 p.m.
3:31 p.m.	29—Red Bluff, Willows, Sacramento	4:30 p.m.
3:37 p.m.	83—Bakersfield, Modesto, Martinez	4:30 p.m.
5:12 p.m.	43—Santa Rosa, Calistoga, San Ramon*	6:10 p.m.
5:27 p.m.	57—Santa Rosa, Calistoga, San Ramon†	6:30 p.m.
5:27 p.m.	59—Concord, Martinez*	6:30 p.m.
5:42 p.m.	21—Sacramento	6:30 p.m.
7:15 p.m.	7—Los Angeles, Modesto, Martinez‡	8:10 p.m.
8:50 p.m.	27—Red Bluff, Chico, Sacramento	10:00 p.m.
9:50 p.m.	209—Colfax, Sacramento	10:40 p.m.
10:25 p.m.	85—Fresno, Los Banos, Martinez	11:20 p.m.

*Daily except Sunday. †Sunday only. ‡Flag.

No. 19 (due 7:50 a.m.) stops to let off passengers from east of Ogden, and No. 1 (due 9:08 a.m.) stops to let off passengers from east of Cheyenne.

Time table effective January 4, 1914. Time table subject to change without notice. H. A. STIVER, Agent.

SERIES OF SPECIAL MEETINGS

Monday, Wednesday and Friday.

Anybody interested in the condition of their eyes can meet Dr. J. H. Schroeder at his local office, Suite 1, Pillow building, Seventh and Macdonald avenue, between 9 and 12 a. m. on these days.

Mrs. A. W. Josselyn, of Point Richmond, Cal., writes:

"After enduring a long period of incessant headaches, and believing eye-strain to be the cause of my trouble, I applied to Dr. J. H. Schroeder for treatment. By receiv- proper care and wearing glasses made to fit my eyes, I have been completely cured. Having explicit faith in his manner of treating defective eyes, I cordially recommend him to those needing the services of an optometrist."

In order to put my services within the reach of everybody part payment can be made.

DR. J. H. SCHROEDER.

NOTICE TO CREDITORS.

Notice is hereby given that we have purchased the saloon license of A. O. Peterson, in Maple hall, Third and Ohio streets. All bills of creditors should be presented immediately.

CHAS. TAMAGNI.
A. GILARDI,
Dated Feb. 11,1914. 2-11-5t

Welding and brazing at the Richmond Cyclery, 101 Macdonald ave. 2-11-6x

Marshall Steel Co.
Expert Cleaners and Dyers
822 Macdonald Ave. Phone 6911

DEWEY CAFE
OYSTER GROTTO
220 Macdonald Ave.
Regular Meals Short Orders
Quickest Service

From Cow to Customer
PURE FRESH MILK
Harbor Creamery
512 Macdonald Ave., Tel. 7031
POINT RICHMOND BRANCH
148 Washington Ave., Tel. 651
DELIVERY TO ANY PART OF THE CITY

KNUST — Richmond's Union Shoe Man
THE
Leather Shoe Store
Union Shoes for Men and Boys
We use the BEST of leather for repairing shoes
1115 MACDONALD AVENUE
Between 11th and 12th

PROFESSIONAL CARDS

Plans Blue Printing
J. C. CAMPBELL
Home Designer
418 Sixth Street Richmond, Cal.

PIANOS
Bought, Sold, Built and Repaired
JOE BAKER
Tel. 2961 Richmond

Phone Richmond 6911
J. B. OGBORN
Architectural Designing and Supervision
822 Macdonald avenue Richmond

Union Shop
FRANK GRECO
Boots and Shoes Repaired
First Class Work
260 Sixth St. Richmond

Phone Richmond 9471
ALEXANDER'S EXPRESS and TRANSFER
Household Goods and Piano Moving a Specialty
Phone Orders Received at Office 619 Macdonald

FRANK FARNOCCHIA
Real Estate and Insurance
City and Country Property Bought, and Exchanged
Richmond Harbor Lots a Specialty
305 16th St. RICHMOND

E. B. SMALLWOOD
Undertaker—Embalmer
Deputy Coroner
727 Macdonald Avenue—
119 Richmond Avenue
Phone 1131

BERT CURRY
Undertaker Embalmer
Parlors 148 Washington Ave.
Day and Night Phone 4291
Service Day or Night

Phones: Notary Public
Office 8041; Res. 7711.
J. M. OPSAHL
Attorney-at-Law
Office 304 Pillow Bldg. Corner of 7th and Macdonald
RICHMOND, CAL.

J. A. WALDHEIMER
1127 Macdonald Avenue
Phone Richmond 7771
50 FT. BISSELL AVE., near 14th
$1450; street work paid

T. M. MAROIS
Attorney-at-Law
710 Humboldt Savings Bank Bldg.
San Francisco, Cal.
Telephone Sutter 4111
Richmond by appointment.

PAINLESS ANDERSON
NO PAIN DENTIST
All Work Guaranteed.
DR. C. J. CARTER
Open Mon., Wed. and Fri. Eve, 7to 9
Sundays 10 to 12
331 Macdonald Ave. Phone 4411

Phone Richmond 6311
H. J. WILDGRUBE
Attorney-at-Law
301 Pillow Bldg., Cor. 7th and Macdonald Avenue
Richmond, Cal.

Telephone 7541
S. C. ROGERS
Contractor
Terrazo
All Kinds Concrete Work and Cement Finishing; Sewering and Water Systems
401 Chanslor Ave. Richmond, Cal.

Phone 1471.
C. H. BROWN
Contracting Plasterer
Satisfactory Work Guaranteed on Every Job.
Estimates Promptly Made
239 Seventh St. Richmond, Cal.

Telephone 8791
GEO. A. BUZZINI
Cement Contractor
Concrete Walks; Concrete Foundations.
454 Fifth Street
Near Barrett Ave. Richmond, Cal.

Phone 4341 Notary Public
C. A. CLARK
Attorney-at-Law
Corner Richmond and Washington Avenues
Richmond, Cal.

Phone Richmond 5882
J N LONG
Plastering Contractor
Estimates Furnished
Residence 531 Twentieth Street
RICHMOND, CAL.

Phone 4841
O J. DAHL
Richmond's Pioneer Contractor and Builder
Plans and Estimates Furnished
126 Ohio St. Richmond, Cal.

Office Phone 9311 Res. Phone 9232
See
P. B. MacQUIDDY
For Real Estate and Insurance, Loans and Appraisements
Richmond, Cal.
Office 803 Macdonald Ave., Room 11 Berry Bldg.; Residence Cor. Fern and Potrero Aves.

Phone 7651 Open all Night
THE GOLD MINE KITCHEN
Quick Service; Popular Prices
Good Food Well Cooked
517½ Macdonald Avenue
Frank Scarneo, Prop.

ELMHURST

$1900—Good 4-room shingled bungalow, plastered and tinted, 2 front rooms, paneled ceiling, bath, electric lights, gas for cooking, hot and cold water; lot 50x150; good well 60 ft. deep, force pump; good 2-room house on rear of lot can be rented or can be easily converted into workshop; also good barn for horse and buggy; $500 cash, bal. $20 mon., 6 per cent.
P. FRY, OAKLAND.
9213 East Fourteenth Street.

LINCOLN'S BIRTHDAY.

Many business establishments in Richmond will observe the birthday of Abraham Lincoln. The Standard Oil Company, all the banks and some of the business houses will be closed during the entire day. The postoffice will only open the general delivery window from 9 until 10 a. m.

Subscribe for THE NEWS.

RENT A GOOD PIANO FOR $1.00 PER MONTH

CLEAN-UP IN PIANOS
Bargains - $85 to $185
TERMS $1.00 PER WEEK
PLAYERS REDUCED - $250

Hawley Piano Co.
EVERYTHING IN MUSIC
OUR AUTOMOBILE AT YOUR SERVICE
SHEET MUSIC BAND INSTRUMENTS
OPEN EVENINGS
Phone Richmond 9471 619 MACDONALD AVE.

GARDEN TOOLS
JUST ARRIVED
Rakes, Hoes, Spading Forks and Garden Trowels
Everything for the Garden.
MARSHALL & MAYFIELD
1014-1016 Macdonald Avenue Phone 5361

COMES BACK TO TELL ABOUT HIS BILL

When John Ogden visited the city some time ago he did so of his own accord, but yesterday he was an unwilling passenger on the rtain which came from Stockton, for he had as fellow passenger Sergeant McGowan.

It might also be stated that when John Ogden left the city some time ago his departure was more hurriedly made than is the custom. In his haste he overlooked a board bill, and Proprietor Waldorf of the Owl hotel was the one who suffered.

Ogden was captured after a circular bearing his description had been sent out. He will appear in Judge Lindsey's court this morning.

WATER COMPANY LAYS MAINS IN SAN PABLO

Manager L. L. Farrell of the People's Water Company has a crew of men busy laying pipe in the Emeric tract in San Pablo. The new water mains extend along Sutter street, from Kearny to Twenty-third street.

The new lines will supply water throughout the new district, and will be a great improvement over the old system of pumping it with windmills and hand pumps.

NELSON & PELLOW CLOSE BIG DEAL

The realty firm of Nelson & Pellow, with offices at 2217 Macdonald avenue, yesterday purchased nineteen lots from the Richmond Land Company. The lots are situated on Chanslor avenue, between Fifteenth and Nineteenth streets.

The sum paid for the land was not given, but it is the intention of the firm to put the lots on the market at a most reasonable price.

Mr. and Mrs. Fred Tretzel of Livermore, who have been visiting at the home of Herbert Coyer, 427 Twelfth street, returned home yesterday.

Subscribe for THE NEWS.

FRATERNAL ORGANIZATIONS

WOMEN OF WOODCRAFT — Log Cabin Circle No. 5408 meets every second and fourth Tuesday of each month in Bank hall, corner Eighth and Macdonald avenue. Mrs. Anna B. Richards, Guardian Neighbor; Elfreeda Scott, Clerk.

MODERN WOODMEN — El Cerrito Camp No. 11622, Modern Woodmen of America, meets every Tuesday evening at Bank hall, Eighth and Macdonald. F. E. Tiller, Consul; C. B. Evans, Clerk.

REBEKAHS — Richmond Rebekah Lodge, No. 206, meets first and third Tuesdays in each month at A. O. U. W. hall, Sixth and Macdonald. Amy F. Thrall, N. G.; Mrs. Margaret Shea, Secretary.

PYTHIAN SISTERS—Contra Costa Temple, No. 113, meets every Saturday evening at Pythian Castle on Fifth street, near Macdonald. Bessie Gregory, M. E. C.; Jessie Persy, M. of R. and C.

ODD FELLOWS—Eclipse Lodge No. 403, I. O. O. F., meets every Monday evening at 8 o'clock, at Bank hall, corner Eighth and Macdonald avenue. F. W. Heckman, Noble Grand; E. G. Alexander, Secretary.

HERMANN SONS—Richmond Lodge No. 37 meets at Bank hall, corner Eighth and Macdonald, every first and third Wednesday nights at 8 o'clock. E. Forwick, Secretary.

LITTLE DISCUSSIONS OF LOVE AND MARRIAGE

BY BARBARA BOYD

THE IDEAL WIFE AND THE UN-IDEAL HUSBAND.

"Seems to me the ideal wife never makes the ideal husband," observed the Bachelor Girl.

"Is this an epigram or a conundrum?" asked the Bachelor.

"Neither. But just a bit of wisdom deduced from observing matrimony at various stages."

"Perhaps your conclusions are premature. Maybe the ideal wife's ideal husband is in process of making; and if you will just be patient, he will be evolved."

"No, I think he retrogrades. He becomes less and less ideal each day. And it seems to me that this is usually the case—the more perfect the wife, the less perfect the husband."

"Why this attack of cynicism?"

"Some one was telling me of a dear little woman who is an ideal wife. The two haven't an awful lot to get along on, and she contrives and manages splendidly, and cheerily, too. She does millinery in the bargain to help along. She works awfully hard, but she is always jolly and cheery. And every night when it is time for him to come home, she dresses up as pretty as can be, and watches for him at the window, an druns to the door and meets him with a kiss—oh, she's the real story-book kind of wife, the old-fashioned story book, not the modern problem novel. And what do you think he does?"

"I know what I'd do, if such bliss awaited me at night from a certain woman."

"He just sort of grunts," hurried on the Bachelor Girl, "and says, 'Is dinner ready?' And he never notices her dress, or looks pleased at her greeting, or seems to think he has a jewel of the first water in the way of a wife. I sometimes wonder if, when she is dead, he'll appreciate then her running to meet him, and her having a delicious dinner ready, and a home that is always neat and bright and cozy."

"Is she thinking of dying?" inquired the Bachelor.

"Seems to me I should be. No, I wouldn't either," she contradicted herself with spirit. "I'd let him miss all these things before I died. I'd stop wasting my expressions of love, for it seems to me that is what she is doing now. And then maybe he'd wake up and appreciate them. The more you lavish love upon some men, the less appreciative they are. They accept it as a matter of course, and as merely their due. And they never seem to think it is up to them to contribute their share. That is the reason I say the ideal wife does not make the ideal husband, nor the ideal husband the ideal wife. When one measures up to all he should be, it seems to have the effect of making the other like."

"You would think it would b a spur," remarked the Bachelor.

"You woul think so. But it doesn't appear to work that way."

"Perhaps this adoration of her husband breeds self-conceit or self-satisfaction on his part," suggested the Bachelor.

"Perhaps," admitted the Bachelor Girl. "But it is a pity. For it makes a wife doubtful sometimes, if it is worth while to love in this whole-souled fashion."

"You needn't be afraid to try it on me. I should respond nobly to such treatment."

But the Bachelor Girl was poking the fire and paid no heed to what the Bachelor was saying.

Barbara Boyd.

Job Printing

New and Original Ideas in Type Design will give your Printed Matter a Distinct "Character", securing the Much Desired Attention of the Public . . . . .

Richmond Daily News
Printers for Particular People
250 Sixth Street Phone Richmond 521

CLASSIFIED COLUMN

FOR RENT—Newly furnished [illegible] rooms and office rooms. Apply at 334 Eleventh street. 1-28-1m

FOR RENT — Six-room cottage at 644 Sixth street; modern and three bedrooms; rent reasonable. Apply at 822 Macdonald ave. 2-6-1wk

WANTED—Woman to do hall work. Apply at Alta Apartments, apartment No. 3. 2-9-2t

WANTED — Woman wants position in private family to do general housework; Best of references. 574 North Ninth street. 2-10-2t

FOR SALE—Six fresh cows, price reasonable. Apply at 404 Stanage avenue, county line; phone Berkeley 6955. 2-10-1wk

FOR SALE—$1350 takes a three-room house, with bath, and the two lots upon which it stands; $500 cash turns the deal, the balance to suit purchaser. Call at 646 North First street. 2-11-3t

FOR SALE—Lot 35x120 feet and small house at 2387 Main street; one block from car line and close to school house; $600 cash takes it. Apply on premises. 2-8-1wk

FOR RENT—Nice, quiet room, suitable for gentleman. Address 545 Third street, or phone 8271. 2-9-tf

WORK WANTED—Colored woman wishes work by day or month. 944 Seventh street. 2-10-tf

FOR RENT—Four-room cottage, unfurnished; rent $12.50 per month; located at 629 Fifth street. For information concerning it apply to 923 Macdonald avenue. 2-6-tf

FOR SALE OR RENT—Large five-room house, two lots. No. 444 Twelfth street. Owner at 151 Eighth street. 2-1-tf

[illegible] H. P. Delivery Auto; A-1 shape; bargain, must be sold. W. G. Wise, 1023 Macdonald ave. 5-tf

FOR SALE—Ten acres best land in the state, $118 per acre; 10 per cent cash, $10 per month. For particulars see D. Barton, 182 Tenth street; phone 4171. 2-8-1wk

Ethel—Did you know Josie had thrown Frank over?

Mabel—Goodness, no! Why?

Ethel—Oh, the wretch stopped calling and writing, and all that, I understand.—Judge.

Somebody ought to invent a battleship that doesn't need to be quarantined.

Popular Bakery and Coffee Parlor
Quality Bakery
[illegible] MACDONALD AVENUE
Between Fourth and Fifth

Pioneer Electric Co.
316-318 Macdonald Avenue
Phone 171
Richmond's Big Electric House..
Emergency pumping done on short notice
Agents for General Electric Co's. Motors
We are especially equipped to do rewinding and testing of motors. Motors rented and exchanged.

The New Theatre

VIM THEATRE

Formerly the Bijou.
519 Macdonald Avenue.
The always playing to capacity house, showing only first class pictures.

PROGRAM FOR THIS WEEK

Wednesday, February 11.
(American) Where the Road Forks (2 reels).
(Than.) His Father's Wife.
(Keystone) The New Baby.
Thursday, February 12.
(Keystone) A Bad Game.
(K. B.) Soul of the South (2 reels).
Friday, February 13.
Mutual Weekly No. 51.
(Reliance) First Prize.
(K. B.) The Harvest of Sin.

NOTICE UNION MEN

Union men, when purchasing look for Union Store card and demand clerk's monthly working cards.

WHY PAY RENT?

We have a large number of lots close in and close to school that are bargains. For instance: A lot 30x120; price $525; $100 cash and $5 per month. No interest until November, 1914, then 6 per cent

Five-room cottage on Eighth street, lot 35, block 35, now renting for $20. Price $2700, or $900 cash, balance to be paid at $25 per month.

The HOME REALTY CO.

F. W. Tucker G. W. Town
1929 MACDONALD AVE.
Phone Richmond 6081

IN THE SOCIAL WHIRL

EMBROIDERY CLUB.

The Wednesday Afternoon Embroidery club was entertained yesterday by Mrs. J. Cassidy at her home on Sixth street. Pretty decorations adorned the interior of the home. Late in the afternoon refreshments were served.

Those present were: Mesdames Howard and Anderson, Mrs. Cassidy, Mrs. Maurice Dicely, Mrs. Lee Dicely and daughter, Mrs. H. Krumdick, Mrs. A. Krumdick, Mrs. Edna Krumdick Dixon, Mrs. Hendricks, and Mrs. Merritt and daughter Jessie.

EPISCOPAL BANQUET.

The choir of the Episcopal church of this city will be banqueted and entertained by the ladies of the guild tomorrow evening. The affair will be held in the church parlors, at the corner of Washington and Cottage avenues, on the west side.

X Y Z DANCE.

Invitations are out for the fourth social dance of the X Y Z Club, to be held in Sequoia hall on Saturday evening, February 21st. Society of Richmond is always stirred into activity att he announcement of the coming of the X Y Z affairs, and anxiously await the bid asking their presence.

Messrs. Jones and Muscheid are at the helm of the entertainment to be held on the 21st. The services of the McRacken-Ferguson orchestra have been secured for the evening.

WOODCRAFT WHIST PARTY.

Log Cabin Camp No. 508, Women of Woodcraft, are to hold a monster whist party in the large room at Bank hall on the evening of March 10th. Beautiful prizes will be awarded the winners of the evening's games.

The committee in charge of the affair are Mesdames Richards, Fanning and Stoker. They announce a sumptuous banquet following the time at whist.

HOME PARTY.

An elaborate party was given yesterday afternoon at the home of Mrs. H. B. Kister, 1221 Barrett avenue, after which dainty refreshments were served. Those present were: Mrs. C. B. Johnson and Mrs. Hugo King of Alameda, and Mesdames Percy Transue, George Fronk, Minnie Gagan, George Pardell, Frank Kynock and Gertie Davis.

WEST SIDE CLUB.

The Women's West Side Improvement club gave a highly successful whist party yesterday afternoon at Fraternal hall. The hall was beautifully decorated in yellow jonquils and streamers, and dainty refreshments were served following the cards. The successful players in the games were Mrs. Mary Moyle, first; Mrs. G. Spiersch, second; Mrs. C. F. Donnelly, consolation, and Mrs. G. Griffin, door prize.

The committee on arrangements and refreshments were Mesdames R. L. Adams, A. Wise, J. F. Eaton, and T. Cramer, William Runyon, David Hopkins and John Murry.

Final arrangements for the colonial ball to be given by the club at Pythian Castle February 23d were completed. Logan's orchestra will give the melodies for the dansant, and a good and novel time is assured to all who attend.

CHRISTIAN LADIES.

The ladies' aid society of the First Christian church met at the home of Mrs. S. L. Purdy on Bissell avenue yesterday afternoon. The regular business of the society was transacted, followed by delicious refreshments served by the hostess.

The women of the aid society are getting behind the movement for the construction of a new church.

FRATERNAL BROTHERHOOD.

Arrangements were completed by Point Richmond Lodge No. 217, Fraternal Brotherhood, last night, for an initiation, dance and banquet. The affair will be held in Fraternal hall, on Richmond avenue, next Wednesday evening.

An efficient committee has been appointed in charge of the event, and they promise a joyful time for those who attend.

SELVY HERE ON VISIT.

Cade Selvy arrived here yesterday on a visit with his son, George. Selvy is one of the chief inspectors of the Santa Fe and has many friends among local trainmen.

DU VAL BABY BURIED.

The little 7-months-old Du Val baby was buried in Sunset View cemetery yesterday afternoon. Short services were held at the Smallwood undertaking parlors, 727 Macdonald avenue, Rev. D. W. Calice officiating.

RICHMOND BAND GETS READY FOR BALL

Everybody loves the band boys principally because they are the original dispensers of the stuff that makes life worth while. That is why so many have put a cross after the 28th of this month, and jotted down in their memories the fact that the Richmond concert band is going to have a big time at Pythian Castle.

The band furnished plenty of music during the summer months, and is arranging to give another series of entertainments during the months which are rapidly approaching. There are twenty-five musicians in the band, all of whom are local men.

Leader A. A. Hart and H. B. Kister are anxious to have a good crowd on the night in question and are promising to have an exceedingly good program for the night.

HIGH SCHOOL NOTES.

The student affairs and the finance committees in a meeting after school hours yesterday planned a budget on which the activities, athletic and social, will be run for the remainder of the term.

The track meet will be held at Centerville next May, and preparations for the training of the athletes were discussed.

Philip Angel, treasurer of the student body and popular student, was absent from school yesterday, as a temporary sickness confined him to his bed.

The Rodeo club of the Richmond high school will give a debate in the assembly room of the school tonight, and as the speakers have the subject well in hand an interesting debate should result. The question is, "Resolved, That the manufacture and sale of alcoholic liquors shall be permitted to continue in California." On the affirmative side are Dorothy McGregor, Paul Follett and Charles Stevens, and on the negative Helen Smith, Herschel Frazier and Walter Hadley.

At a meeting yesterday noon the boys' basket ball team decided to make the trip to Antioch Friday night to meet the Riverview high team there for a final, and we hope a successful, game. The team and coach will make the trip by train or auto truck. The following basket ballers, who comprise the team, had their pictures taken by "Buck" Hadley, the class photographer, yesterday afternoon: Captain Axelson, Brown, Janke, Richards, Cox, Horvitz, Cameron and Adams.

YOUNG HAS AGENCY.

R. L. Young, formerly agent for the John F. Snow Company, has secured the agency of the Marshall Steel Company of Berkeley and is doing business here. He is located at his old place at 822 Macdonald avenue.

Since Young left here he was employed as engineer at the Snow plant on Grove street in Oakland, and was among the people who walked out in the recent wage strike at that plant.

AUDITOR IS HERE.

G. W. Simms, car auditor of the Santa Fe system and a resident of San Bernardino, and wife, are visiting at the home of Mr. and Mrs. J. E. Zumwalt, 336 Eighth street. Mr. Simms, who is a prominent railway official, was up state to attend the railwaymen's meeting held recently at the Hotel Oakland. He will remain with the professor until Sunday.

FUTURE DOINGS

Your Chance—Nice lot on Ripley avenue, only $575; $10 down, $10 per month; street work paid, certificate of title free. Nelson & Pellow, 2217 Macdonald avenue. 2-10-2t

The young lady who suggests the best name for my candy store at 312 Macdonald avenue will receive free a 50-cent box of fine chocolates. Three judges will decide. Contest closes Saturday, February 14th. J. C. Frost, proprietor.

Feb. 7th—Social dance given by the San Pablo circle, Companions of the Forest A. O. F., at Foresters' hall.

Feb. 11—Whist party by the Women's West Side Improvement club at Fraternal hall. Score cards 25 cents. The ladies of Richmond are cordially invited to be present.

Feb. 11—Whist party, given by ladies of St. Mark's parish, at assembly hall of church, Tenth and Bissell.

Feb. 12—Ladies of the Maccabees and their friends hold whist party at the home of Mrs. Anna Thorn, 407 Florida street. Score cards 25 cents.

Feb. 13—Valentine social to be given by the ladies' aid society of the First Methodist church.

February 13th—Valentine ball by Richmond Parlor of Native Daughters of the Golden West at East Shore park.

February 13th — Lincoln Homestead No. 265, whist party at A. O. U. W. hall. Score cards 25 cents.

Feb. 14—Cupid's market social of the Christian church, at A. O. U. W. hall, starting at 8 p. m.

February 14.—Fourth annual ball of the Kandy Kids at East Shore park.

Feb. 14—First annual whist party to be held in Bank hall by Gustav Vasa lodge.

Feb. 17—Dance by M. W. A. drill team, El Cerrito Camp No. 11622, at Bank hall. Tickets 50 cents, ladies free.

February 19—Whist party by St. Elizabeth's Court, Catholic order of Foresters, at Bank hall.

February 20th—Cafeteria dinner given by Ladies Aid Society of the First Presbyterian church at Pythian Castle.

February 21st—Dance given by Eagles Drum corps.

Feb. 21—Whist party by Contra Costa Temple No. 113, Pythian Sisters, in Pythian Castle. Score cards, 50 cents. Refreshments.

February 21—Fourth social invitational dancing party of X. Y. Z. club at Sequoia hall.

Feb. 23—Washington's Birthday dinner by ladies' aid society of Wesley Methodist church at church between 5 and 8 o'clock.

Feb. 23—Second monthly dance of the Women's West Side Improvement Club in Pythian Castle. General admission, 50 cents.

February 23—First annual invitational dancing party by Richmond concert band at Pythian Castle.

March 15—Whist party at Bank hall by Richmond Circle No. 56, Ladies of the Grand Army of the Republic. Score cards, 50 cents. Refreshments.

March 17—Annual St. Patrick's ball of the Y. L. I. and Y. M. I. at East Shore park. Admission 50 cents. Music by Park orchestra.

our february shirt sale - - -

A memorable shirt-buying opportunity which should hold interest for every man in Richmond.

Our policy of carrying nothing over necessitates these sacrifices on our part, and calls for immediate action on yours.

every style, every comfort
every pattern - - -

The very kinds which are sold all over from $1.00 up to $1.50.

our sale price 79c

WE GIVE H. & S. GREEN TRADING STAMPS

Chas. G. Yonce

622 MACDONALD AVENUE

Four Lots

and a barn and house on Sixteenth St. Key lot to Macdonald avenue. Price reasonable.

Acre of land in Industrial tract; your own terms.

One lot on Ohio St.; cheap.

J. J. Davis
Insurance - Real Estate

Seventh and Macdonald Ave.
Phone Richmond 147.

The LUCEY

M. LUCEY, Prop.
The Best Whiskey in Town
408 Macdonald Avenue

The Beckhaus Delicatessen
—AND—
Cafeteria

324 Macdonald Avenue

Is the place to eat when you want home cooking "just like mother used to have." Our prices are low and everything is the best. The prices are just what you make them:

Soups 5c
Roast Meat, Potatoes and Gravy ..... 15c and 20c
Vegetables 5c
Pie, Cake, Coffee, Tea or Milk 5c

We Sell Bakery Goods
Our Cream Puffs and Tarts are delicious.

In our Delicatessen you will find the same goods as you get in the larger cities, and our prices are just as low. Give us your trade. We appreciate it.

When You Want.....
First Class wagon work or horse shoeing go to
WISE 1023 Ma'd Av
Work Absolutely Guaranteed

Bring Your Shoes to
EAGLE SHOE SHOP
235 Macdonald Ave.
First Class Repair Work
Best Materials Used
M. J. MARTZ "THE MAN WHO KNOWS HOW"

Office and Yards Opposite S. P. Depot. Phone Rich. 491
RICHMOND LUMBER CO.
(Incorporated)
FRED C. NEWTON, Manager

THE BEST MATERIAL combined with good workmanship has made THE HOME BAKERY the most patronized Bakery in the city of Richmond. 246 6th St.

Painting
—AND—
Paper Hanging

I am now ready to figure with contractors or with property owners on any kind of a painting or paperhanging job. None is too large and the smallest job will receive careful attention. The best work at fair prices.

Visit my store and see the hundred designs of new Wall Paper. Paint retailed.

A. BRUNNER
1810 MACDONALD AVENUE
PHONE 8321

Milk, Cream and Butter

We supply the kind that calls for permanent patronage.

PT. RICHMOND CREAMERY
220 Richmond Avenue
Phone 1981

COAL
Delivered to Any Part of the City.
JOHNSTON & BRAINE
Office: 400 Macdonald Ave.
Phone 2651

141 S. 14th St. Phone 8141
H. L. Penry
Brick Contractor and Builder
Estimates Furnished
Richmond, Cal.

DON'T FORGET THE
"RITCHEY"
Cigar, still on the market.
E. HEIDORN, Mfr.
820 Macdonald Avenue
"Quality Speaks for Itself"

S. H. Wright W. H. Wright

Wright Bros.

RICHMOND REALTY CO.
1220 Macdonald Ave.
Phone Rich. 5531.

This Property Must Be Sold

CORNER 4TH AND BARRETT AVE.
57.5 X 110
STREET WORK—SEWERS IN AND PAID
ABSTRACT FURNISHED FREE

Price $2,600

TERMS—$1200 DOWN
$10 MONTH.
5 PER CENT INT.

Peoples' Cash Store

107 WASHINGTON AVE.

Goods Delivered All Over Richmond.

H. SARG

RICHMOND FRENCH LAUNDRY

L. BERNES, Proprietor

110 Standard Ave.
Point Richmond, Cal.
Phone 3451

Work called for and delivered to all parts of Richmond. Best work.

Satisfaction Guaranteed.

Everything in the Liquor Line worth while

This week only—FREE—large bottle of Port or Sherry wine with every purchase of a one-full quart bottle of OLD KIRK WHISKEY, $1.00.

RICHMOND LIQUOR STORE

12th and Macdonald

Free delivery service; phone 5061

First Class

$2.75 Shoes

Black or Tan, are now being sold at

$1.95

All $3, $4 and $5 Shoes also go at a discount.

FULL LINE OF EVERYTHING FOR MEN AND BOYS

Bargain Emporium

4th AT MACDONALD

COUNT THE.... **INDIANS** ON THE ROAD

$215 to $350

YOUR OWN TERMS

Make Travel Easy

Richmond Cycle Garage

A. BERTHELSON, Mgr. 119 Macdonald Ave.

Chas. L. Swartout

THE PIONEER PAINTER AND PAPERHANGER OF RICHMOND

Estimates Cheerfully Given. Phone 6541

DEALER IN

Wall Paper, Paints, Oils, Glass, Tinting Materials

My satisfied customers are my best advertisers.
My aim is to satisfy. Give me a trial.

240 Seventh Street Between Macdonald and Bissell Aves.

A BARGAIN

...For a Quick Sale...

FIVE-ROOM BUNGALOW; modern; two lots, close in location; street work paid. . . . . .

PRICE $2650

$400 DOWN; balance on easy terms at 7 per cent
Box A, NEWS OFFICE

BAPTIST LADIES HAVE LIVELY PROGRAM

The ladies' aid of the First Baptist church entertained at an elaborate affair at the home of Mrs. Paul Dunlap, 37 Terrace avenue, yesterday afternoon. The afternoon was spent in an enjoyable manner, during which many special musical and reading numbers were given. A skit was presented by Mrs. Flora Zimmer as Sambo, Mrs. Grace Harshner as Liza Jane, and Mrs. Estelle Minner as Aunt Cloe.

The cast sustained their characterizations and sung some southern melodies splendidly. Chester Harshner gave an excellent violin solo, and Ransome Minner performed very ably on the piano. An admission fee of a cup and saucer was charged, and the attendance may be estimated by the fact that the aid realized sixty-five pairs of the pretty china variety. Refreshments were served following the program by the committee, Mesdames Anita Bennett, Max Henry and Kate Mason.

ALBANY RECALL NOW UP TO VOTERS

With the filing of a recall petition directed against Mayor Frank J. Roberts and Trustee George Thompson, the Albany Civic Political league made good its promise to precipitate a new election unless those officers resigned. The petition contains eighty-six names, thirty more than are needed, and has been turned over to the city clerk for verification.

The league has made no announcement of the candidates to enter the field in the April election, but declares that a full ticket will be put forward. One of the main planks on the platform of the anti-administration candidates will be a "dry Albany" one, and a number of meetings to arouse interest in that program are planned.

Whether the vote upon the recall will be taken at the same time that the city election is to be held is not determined. There are no specific charges in the petition, alleged incompetency and neglect of duty being the grounds for the action.

TO SETTLE ESTATE.

C. H. Robertson, formerly superintendent of the local division of the Oakland Traction company, was in Richmond yesterday. Robertson was here in the interests of the estate left by his father, who died recently.

SOCIALISTS ARE SEEKING NEW HEARING

The county convention of the Socialist party will be held in Richmond Sunday afternoon. The meeting will be held at the Socialist hall on Sixth street, and a number of prominent members of the party are expected to be in attendance.

O. J. Gibbons, secretary of the local Socialist committee, will have charge of the meeting.

LICENSED TO WED.

John B. Odision of this city has secured a license in Oakland to wed Miss Tressie Deniria, aged 19 years, of that city.

No information has been given out as to when the wedding is to take place.

MOTHER AND BABE RETURN.

The new 60-horsepower auto ambulance owned by J. G. Clark made its initial trip to Richmond yesterday. The passengers were Mrs. May Weirick and her newly born baby girl, returning from the Roosevelt hospital to their home at 3634 Bissell avenue.

DISSOLUTION OF PARTNERSHIP.

Notice is hereby given that the undersigned, heretofore doing business under the firm name of Armstrong & Jenks, located in Richmond, have this day, by mutual agreement, dissolved partnership, and the business in the future will be conducted by E. Jenks. All bills owed by the old firm will be paid by E. Jenks, and all debts due the firm will be collected by him.

Dated this 10th day of February, 1914.

ERNEST E. JENKS,
F. W. ARMSTRONG.

REVISED LOCAL MAIL SERVICE

Owing to the many recent changes in the time tables of the various railroads, which necessitate a change in the arrival and departure of the mails, The News has obtained from Postmaster Jenkins a complete list of all mails.

This is as follows and is subject to change without notice:

ARRIVALS

8:00 a. m.—San Francisco, Oakland, etc., Southern California and Coast Line points, Northern California, Oregon and Washington State, Martinez, Vallejo, Napa Valley, Santa Rosa, Reno and Goldfield, Sacramento, Fresno, Martinez, Point Richmond Station, Los Angeles and Southern Points.

9:30 a. m.—San Francisco, Oakland, Berkeley, etc.; Martinez (a)

10 a. m.—Eastern States (first class only.

10:30 a. m.—Northern California, Oregon and Washington State, Sacramento (a).

12:30 p. m.—Fresno, Merced, Modesto, Martinez, Napa, Vallejo, Santa Rosa (a).

2:30 p. m.—Fresno, Merced, Riverbank, Stockton, etc., via Santa Fe (a).

3:00 p. m.—Eastern States; Ogden, Utah; Reno, Nevada.

3:30 p. m.—Point Richmond Station (a).

4:00 p. m.—San Francisco, Oakland, Berkeley, etc., Santa Rosa, Petaluma, Healdsburg, etc., Santa Cruz, Los Gatos. (a).

5:00 p. m.—San Francisco, Oakland, Berkeley, etc., San Jose.

5:00 p. m.—San Francisco, Oakland, Berkeley, etc., San Jose, Bakersfield, Stockton, and San Joaquin Valley Points, via Santa Fe.

DEPARTURES

Mails close at 6:45 a. m.—San Pablo, Pinole, etc., Martinez, Antioch, Tracy, Vallejo, Napa Valley, Santa Rosa, Benicia, Sacramento, Northern California, Oregon and Washington State, Oakley, Stockton, Fresno, Bakersfield, San Francisco, Oakland, Berkeley, San Jose, Santa Cruz, Watsonville, Point Richmond Station.

8:40 a. m.—Point Richmond Station (a).

9:00 a. m.—Martinez, Tracy, Merced, Fresno, Los Angeles, Sacramento, Stockton, Eastern States (a).

9:50 a. m.—San Francisco, Oakland, Berkeley, San Jose, Santa Cruz, Monterey, Salinas and Santa Rosa (a).

11:30 a. m.—San Francisco, Oakland, Berkeley, etc., San Jose, Santa Cruz (a).

3:00 p. m.—Point Richmond Station (a).

3:20 p. m.—Pinole, Port Costa, and way stations, Sacramento, Oroville, Eastern States (east of Cheyenne), Kansas, Oklahoma, Arkansas (a).

4:20 p. m.—Martinmez, Vallejo, Napa Valley, Santa Rosa, Concord, Fresno, Bakersfield, Los Angeles and Southern States, Sacramento and Eastern States.

5:10 p. m.—San Francisco, Oakland, Berkeley, etc., Sacramento, Marysville, Eastern States, Nevada, Utah, etc., Northern California, Oregon and Washington State, Coast Line Points to Los Angeles, Santa Barbara, etc., Stockton, Fresno, Bakersfield and Southern States via Santa Fe. Martinez.

(a) Except Sundays and Holidays.

LESSONS GIVEN ON PIANO AND GUITAR

MISS L. B. SUMMERS
Studio 150 Washington Ave.
Studio Hours 9 to 11 A. M. Daily Except Thursday and Saturday.

M. J. Kelly

1202 Macd. Ave. Kelly Bldg. Phone Rich. 632

REAL ESTATE—INSURANCE

A fine 5-room cottage near 8th street for $2850 including all improvements. First payment small and balance $15 a month.

40-foot lot on 8th street in the best location for $800 with 12-foot alley; $350 down, $10 a month. Must be seen to be appreciated.

2 lots on 11th street in the best of location for $1450, including all improvements, on the best of terms. See us about this bargain.

A fine 50-foot corner on Macdonald avenue. A snap.

Look at this one fine lot near 6th street for $400 on small terms. $50 down; $10 a month.

Insurance with the best companies is our motto. We are agents for the largest in the world who give the best service.

-Homes-

Homes for Everybody

We have 4, 5 and 6-room cottages. Terms within reach of all. Modern in every respect. Up to date plumbing, 5 years' guarantee.

Hardwood floors, simplex windows, tile sinks, patent ironing boards electric fixtures and shades, complete in every detail; ready for occupancy. We will also buy lots or build on your own lots to suit. Cottages are open for inspection on 18th 20th and 21st Sts. north of Roosevelt.

Conservative Building and Investment Co.
Owners

68 Post street. For information call on C. A. Roberts, Supt. of Building Dept., 669 21st St., Richmond.

MRS. LUCIE C. RAMSDELL

TEACHER OF
Miller, Maurice and Crane TANGOES
Brazilian Maxixe
Viennese Hesitation Waltz and One-Step

Every Friday Afternoon.
Edenia Apts., 825 Nevin Avenue
Hours: Ladies, 2 to 4 p. m.; Children, 4 to 5 p. m.

When the plumbing in your house goes wrong, ring me up.

I WILL FIX IT QUICKLY FOR A REASONABLE PRICE

F. P. ALLEN

Sanitary Plumber
252 FIFTEENTH STREET
Phone 1161

Portola Cafe

714 MACDONALD AVE.

The Place to Eat

Your Friends Eat Here.

Private Dining Rooms for Ladies.

Turkish Baths

FOR MEN

The White Baths

Day and Night

N. M. White 61 Park Place
Phone 5821

OVER 100 STOCKHOLDERS

In Richmond and vicinity with us.
Do You Want to Be One of Us?

SUCCESS IS ASSURED

We start Breaking Ground
April First or Sooner

CALIFORNIA HOME BUILDING COMPANY INC.

1321 Macdonald Avenue

Telephone 9061 Richmond, Cal.

J. L. Barnaman Co.

NEW FURNITURE TRADED FOR OLD

Highest Prices Paid for Second-Hand Goods of All Kinds

19th St., near Macdonald Ave Phone 9691

Plant in February and Provide for a Flowery Month

The gardening you do in the shortest month will bring you long months of delight.

VEGETABLE AND FLOWER SEEDS 5 CENTS A PACKAGE

GARDEN TOOLS
Weeding Hooks, 10c Each
Garden Trowels, 10c Each
Spading Forks, 10c Each

"Square Deal" Hdw. Co.

FREE DELIVERY

315 Macdonald Avenue Phone 2861

MAJESTIC THEATRE

Eleventh and Macdonald
C. D. Tillison, Prop.

Sunday Matinee 2:30 p. m.

TODAY'S PICTURES

"All on Account of Daisy" (Lubin).
"Father's Choice" (Lubin).
"Slipping Fingers" (Selig).
"Hawanda's Cross" (Lubin).

House Always Warm, Bright and Cozy. Courteous treatment

W. H. Conn T. G. Conn

CONN BROS.

REAL ESTATE, INSURANCE

610 Macdonald Avenue

2 lots on 11th street, near Cutting Boulevard for $1000.

$1200 buys 1½ lots on Fifth street between Bissell Avenue and Chanslor avenue; very easy terms.

2 fine lots on Bissell Ave. between Eighth and Ninth Streets for $2500, terms can be made.

$500 takes two lots in West Richmond near the Porcelain Works; $100 down, balance $10 per month.

5-room modern cottage on Second Street near Barrett Avenue. $150 down; balance like rent.

One lot on Ohio street; $750 on easy terms.

2 lots on Chanslor Avenue, near Thirteenth Street for $1050; terms can be arranged.

Write your insurance with us. We write for the Hartford Insurance Company and the Pheonix of Hartford, Ct. We also write Employers' Liability insurance, surety bonds, etc. We also handle the famous Liverpool and London and Globe insurance.

Don't forget the number.

610 MACDONALD AVENUE

Phone 8191

FRANK E. JENKS

Cigars, Tobacco, Candy, Stationery and Notions

Green Trading Stamps Given with every 10c purchase

1010Macdonald Ave.
Richmond, California

SINGER SEWING MACHINE CO.

L. D. Wood, Agt., 232 7th Street

Machines Rented by Week or by Month.

Oils, needles and attachments for all makes of machines

REPAIR WORK A SPECIALTY

Second Hand Machines $3.00 up; guaranteed.

Opportunities in Richmond

Offer the largest profits for investments today. I have bargains that will make you independent. Improved, unimproved and income property, acreage, ranches, factory sites and business chances. Free information regarding properties.

Frank J. Gardner

1524 MACDONALD AVE.

OWNER AND AGENT

MAYOR AND CITY OFFICIALS TO CROSS BAY

Mayor Ludewig and many of the city officials will make the trip to San Francisco this morning to attend the meeting of the League of California Municipalities, which will be held in the Board of Supervisors' room there.

Representatives of forty-four cities and towns in the bay section have been invited to the meeting, which will be presided over by Mayor Mott of Oakland.

According to the program planned by Supervisor Hayden, City Attorney Long will call the meeting to order. Mayor Rolph will deliver an address of welcome, to which Mayor Mott will respond.

A committee of three on organization will then be appointed, and after the business of the meeting has been concluded the visiting delegates and the city officials in attendance will be the guests of Mayor Rolph at a luncheon.

LAUNDRYMEN ARE FAST BALL PLAYERS

Sporting circles have it that the United States laundry team of San Francisco, which will hook up with Dick Greathouse's Pets Sunday, are a fast bunch. Conceding this fact, the local boys are not very far behind fast company, if their showing last Sunday is any criterion. There is going to be a hot and fast game at the First street grounds Sunday afternoon.

The laundrymen's lineup is as follows: Madden and Mannin, pitchers; O'Neil, catcher; Norton, first base; Connell, second base; Bolger, third base; Coveney, shortstop; Cameron, left field; Garcia, center field, and Bauer, right field.

The local pill chasers will line up the same as last Sunday, and are confident of playing a "heap sight" better.

Forrest Hooper, who was severely burned with acid at the Standard Oil works, is again able to be about.

FANCY HAT FAD IS LATEST EPIDEMIC IN CITY OF RICHMOND

(Martinez Standard.)

See those hats traveling around town with the fancy green and white trimmings? They're from Richmond. So far none but newspaper men have had the courage to invade the county seat with the headgear, and the indications are that some Richmond haberdasher is paying his advertising bills with a new variety of hats. "Jack" Galvin of the Independent lead the procession into this city a few days ago, and on Saturday E. M. Horner of the Terminal strolled into the Democratic caucus with headgear of a similar hue. We had just about recovered from the shock when Guy Milnes of the Record-Herald blew into the courthouse today with a chapeau containing all the colors of the rainbow. About the first thing we know Editor Hulaniski of the Contra Costan or Judge Kennon of the Record-Herald staff will be sporting a new suit, and Carrere of the News and Ryan of the Terminal will be chasing about the county with clean shirts.

REAL ESTATE TRANSFERS.

Matt and Ray Leachman to Fred Yarbrough—Lot 4, block 28, city of Richmond.

Elizabeth and Freeman Butts to Jessie Stump—Lot 21, block 13, map of Richmond, Pullman Pueblo.

Sarah F. Pilgrim to James Pilgrim—Lots 15 and 16, block 177, Wall's adition to Richmond.

Walter B. and Florence Fawcett to A. C. Raap—Portion of Rancho Las Juntas containing 49.31 acres; another described tract containing 108 acres, excepting a 10-acre tract.

Richmond Home Building Company to C. E. Herrick—South 16 feet 8 inches, lot 18; north 16 feet 8 inches, lot 17, block 186, Wall's addition to Richmond.

NOTICE TO VOTERS

A new and complete registration of voters is required by law during the year 1914.

Registration closes for the purpose of voting for school trustees, on March 3rd, 1914.

For the purpose of voting at municipal elections, on March 13th, 1914.

For the purpose of voting at the primary election, on July 25th, 1914.

For the purpose of voting at the General Election, on October 3rd, 1914.

You may register with the County Clerk or any of his deputies.

Dated: January 22nd, 1914.

J. H. WELLS,
County Clerk of Contra Costa County, State of California.

The following are registration deputies:

A. C. Faris, City Hall, Richmond.
I. R. Vaughn, City Treasurer's office, Richmond.
Geo. K. Drew, Point Richmond.
Fred C. Schram, 422 Macdonald avenue, Richmond.
Katherine Zimmerman, 432 C. street, Richmond.
Mary D. Neill, 154 Washington street, Richmond.
rett avenue, Richmond.
H. H. Turley, 724 South Thirtieth street, Richmond.
Nannie L. Nesbit, 621 Bissell avenue, Richmond.
W. H. Johnston, Stege.
D. A. Knowles, 340 Twentieth street, Richmond.
F. J. Frost, 517 Ripley avenue, Richmond.
C. B. O'Hara, 434 Fourth St., Richmond.
Anna Belle Jarvis, 544 Twentieth St., Richmond.
N. M. Blankenship, 528 Third St., Richmond.
F. H. Eggerth, 519 Fourteenth St., Richmond.
Arthur H. Taylor, Winehaven.
C. W. Luckett, Point Richmond.
W. F. Petillon, Richmond.
Geo. E. Schram, 422 Macdonald avenue, Richmond.
Geo. E. Valencia, San Pablo.
W. F. Huber, Stege Junction.
F. J. White, Rust.
B. B. Pierce, Park Place, Richmond.
W. H. Williams, Giant.
E. C. Ebsen, Pinole.
E. M. Downer, Pinole.
J. A. Fraser, Pinole.
Zittella Buckley, Pinole.
A. M. Ashenfelter, Hercules.
Mrs. Lucia Robison, Pinole.
Mrs. Marie Smith, Rodeo.
W. N. Younglove, 2219 Macdonald avenue, Richmond.
Mary A. Shoemaker, 1024 Bar-
Alex J. Reilly, Selby.
J. E. Horvat, Selby.

Notice.

My wife, Emma L. Potts, having left my bed and board, notice is hereby given that I will not be responsible for any debts she may contract in my name.

Dated Richmond, January 20, 1914. GEORGE R. POTTS.
1-30-2wks.

Subscribe for THE NEWS.

WANTED
STUDENTS ON THE PIANO
50c a Lesson.
Beginners a specialty.
MRS. STRONG
225 4th St. Richmond

J. G. CLARK & CO.
Funeral Director and Embalmer
Calls Answered Day of Night. Elegantly Fitted Chapel; Auto Service; Lady Assistant for Women and Children.
Telephone day or night 5981. 268 4th St.
J. G. Clark, Pres. C. B. Evans, secretary, phone Rich. 3121.

Just as predicted

Since the weather has cleared up and money is circulating more, my store at 218 Macdonald Avenue has been doing a nice little business. But we still hope to do better as soon as all the people find out about our great Closing-Out Sale of Gents' Furnishing Goods.

For Less than Cost

WE HAVE A LARGE ASSORTMENT OF SHOES

Regular ..... $4.00, $3.50, $3.00 and $2 50
Will go at ..... $3.00, $2.50, $2.00 and $1.50

All Winter Goods, Flannel Shirts, Sweaters, Sweater Coats, Etc.,

All Rib Underwear, 60c quality, will go at 39c
All Rib Underwear, 50c quality, will go at 35c
All Working Shirts 35c
Fancy Shirts and Pongee, regular $1.50 and $1.25, at 65c

As this is a selling-out proposition, do not let anything keep you away from this sale. Come in and examine the goods and prices, and be your own judge. Money talks.

SHARP'S

MEN'S FURNISHING STORE

218 Macdonald Avenue Near Third

WINFREE — THE — **CLOTHIER**

"Everything the Best is Our Motto."

Special For This Week Only

Men's $25.00 Suits..... $18.00
Men's $20.00 Suits..... $14.50
Men's $15.00 Suits..... $11.00

These are the celebrated I. S. Bing all-wool guaranteed Suits.

ALL BOYS' SUITS THIS WEEK AT AN IMMENSE REDUCTION

ALWAYS SOMETHING DOING.

WINFREE THE CLOTHIER

106 Macdonald Avenue ..RICHMOND

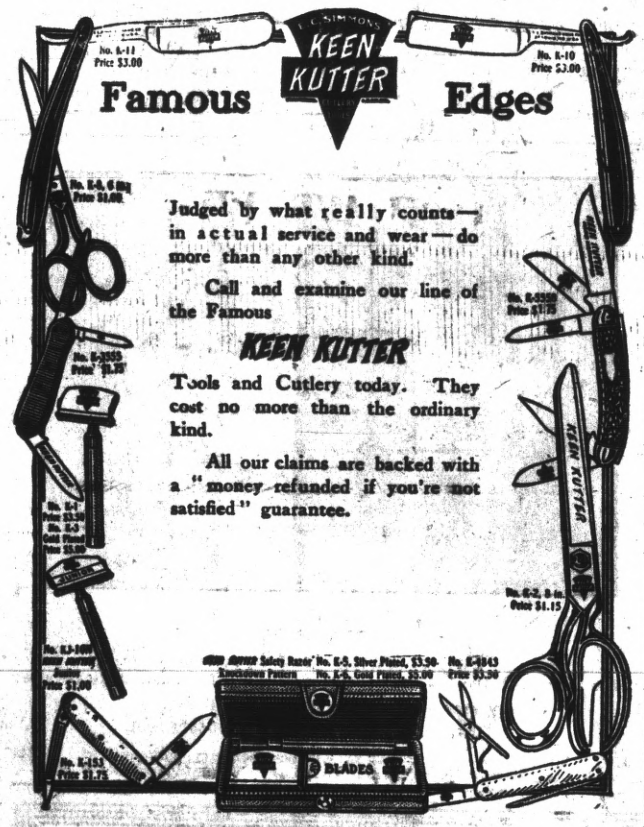

Judged by what really counts—in actual service and wear—do more than any other kind.

Call and examine our line of the Famous

KEEN KUTTER

Tools and Cutlery today. They cost no more than the ordinary kind.

All our claims are backed with a "money refunded if you're not satisfied" guarantee.

OTTO MUELLER

604 MACDONALD AVENUE TELEPHONE RICH. 8501

Two Lots

On the corner of Ninth Street and Chanslor. Street work paid.

$1,500

LESTER & PLATE

The Two Homely Real Estate Agents. 608 Macdonald Ave.

TELEPHONE RICH. 6711 P. M. ANDERSON, Prop.

FAIRVIEW HOTEL

22ND AND MACDONALD AVENUE

ROOMS WITH OR WITHOUT **BOARD**

HOT AND COLD RUNNING WATER IN EVERY ROOM MEALS AT ALL HOURS

Office 905 Macdonald Ave., Richmond, Cal Phone 7651

Byrn's Bargains

Residence 124 Tenth St. Residence Phone 6882 Richmond, Cal.

Two lots adjoining Macdonald avenue property; on Sixteenth street; above grade; the street work all paid; $2800; a snap.

4-room house; three lots; Roosevelt avenue near Nineteenth street; $2600.

5-room house; 33-foot lot; Sixteenth near Bissell; $2900; terms.

Two lots on Ninth near Macdonald; $4200. Easy terms.

7-room house; 1 lot; Tenth near Bissel; $3200. Terms.

2 lots, Tenth street, between Bissell and Chanslor; $3000. Snap.

3 houses on 3 lots, Fifteenth street; $2750. All rented $30 per month.

1 lot on Twenty-second St. $600. Buyer to assume street work.

Two lots on Eleventh street between Macdonald and Bissell; $3000.

Keep Neat

Let GEO. WILSON do your CLEANING AND PRESSING

225 Richmond Ave. Phone 9021

NATIVES AWAIT FOR BIG TIME ON EIGHTEENTH

Richmond Parlor No. 217, N. S. G. W., will have one of the biggest times of the year in Sequoia hall on next Wednesday evening. The newly elected officers will be installed, and a monster initiation is being prepared.

Grand Trustee Toomey of Fresno and District Deputy Grand President J. P. Brennan will be the guests of the parlor on that evening. Toomey is making the visit in the interests of the Grand Parlor of the state, while J. P. Brennan will act as installing officer.

Following the business session of the evening a committee, consisting of J. L. Rihn, T. L. Kennon, C. F. Patterson and W. J. Lane, has been instructed to give a banquet that is the best Richmond can afford.

Berkeley Lodge No. 210 will come to Richmond in a body to be present at the ceremonies, and a number of members from Piedmont, Alameda and other east bay parlors will also be present.

The new officers of the order are I. S. Pearce, president; A. F. Rice, first vice president; Bob C. Erwin, second vice-president; T. L. Kennon, third vice-president; L. Pellegrin, marshal, and A. J. Summers, past president.

JURORS VISIT SCENE OF DEATH

The jury, Superior Judge Gregory, Sheriff R. R. Veale and Court Clerk Frank Bernard, before whom the case of Mrs. J. C. Arnold versus the Oakland Traction company is being heard, were in Richmond yesterday. The trip was made to go over the exact location where the accident occurred that caused the death of Arnold, and for which suit is being brought.

The party was piloted by Sheriff Veale, and after all had been fully satisfied with the lay of the ground near Smith lane and San Pablo avenue they returned to Richmond for dinner.

The suit is being hotly contested by both sides, each claiming the other at fault. Damages sought are $75,000.

EDITORS WILL PAY VISIT TO FAIR

The editors of Contra Costa county as well as the county officers are invited by Commissioner W. D. Egilberth of the California building to set a day during this month for visiting the exposition site. Commissioner John Bermingham suggests the first Saturday in March as being opportune for the purpose, and those of the press desiring to attend are requested to notify him in care of the sheriff's office, Martinez, if the time set is satisfactory. If accepted, Contra Costa will be the first county of the state to take advantage of the courteous invitation and it is hoped to have the supervisors and county officials attend at the same time.

ELECTION COST IS BOTHERING M'KENZIE

District Attorney A. B. McKenzie of this county is confronted with the problem of reducing the cost of the coming Owens' recall election without inconvenience to the voters.

McKenzie has worked out a plan of reduction of the number of polling places which he will submit to Attorney General Webb for his approval before it is passed up to the supervisors. If it meets the approval of the supervisors, they will issue an election proclamation announcing in detail the consolidation of precincts.

Miss Leona Osterhout of San Francisco was a visitor yesterday at the home of her cousin, Mrs. L. L. Shoemaker, on Nevin avenue.

WEATHER

Thursday fair; light northwest winds.

COURT STANDARD INITIATES TWELVE

Twelve candidates were initiated into Court Standard No. 228, Foresters of America, at the meeting of that order in A. O. U. W. hall last evening. The initiatory work was put on by the nattily uniformed boys of the drill team in excellent style.

The woodchoppers have a successful organization here and are growing steadily. Arrangements are being made by them for another class initiation soon.

INDIAN MAIDS ELECT NEW OFFICERS

The Degree of Pocahontas No. 96 met in Pythian Castle last evening and chose new officers to guide their destinies during the ensuing year. The officers of choice for the coming moons are: Winona, Stella Clouse; trustee, Annie O'Rourke; Scout, Elizabeth Waddingham.

The sisters of the Red Men are preparing to entertain Mrs. Weidemeyer, of Los Angeles, Great Pocahontas of the order. A committee consisting of Walter Patten, Lottie Donnelly and Ellen Warrilow was appointed to arrange a befitting entertainment.

District Deputy Lillian Cattlet of Pinole attended the lodge meeting last evening.

E. A. Hoyt, of 425 Twentieth street, who has been suffering from typhoid fever, is reported doing well. He is attended by Dr. Hall Vestal.

Mrs. John Murray and father will be San Francisco visitors today, leaving for the metropolis this morning.

Mrs. Preston Rosier of this city has as her guests her daughter and granddaughter, Mrs. G. A. Woodward and daughter Darline, of Pittsburgh, Pa.

DISSOLUTION OF PARTNERSHIP.

This is to certify that the copartnership heretofore entered into by and between Geo. F. Hall and F. A. Zimmerman has been this day mutually dissolved, the said Geo. F. Hall retiring from the said copartnership and the said F. A. Zimmerman to continue the business of said firm and to finish all contracts on hand and complete all work undertaken and guaranteed by said firm. The said Zimmerman to have all materials on hand, including lumber, and to collect and have all money due for work performed and on contracts done and performed by said firm of copartners to date hereof.

The said Geo. F. Hall, in consideration of the above dissolution and agreement, hereby agrees to pay to the said F. A. Zimmerman ten dollars in full settlement of said matters between them, and the same also is considered as compensation for certain company tools, owned by them, the said Hall hereby assigning all his claim in and to the same to the said Zimmerman. The said Zimmerman to pay all bills against said firm.

In witness whereof the above named parties have hereunto set their hands this 10th day of February, 1914. (Signed in duplicate.)

GEO. F. HALL,
F. A. ZIMMERMAN.

No Chance of Paying Twice

When paying your bill by check you do not run the risk of paying a second time.

When your check is returned, stamped "PAID" by this bank it is the most positive proof of payment.

We cordially invite your account.

First National Bank

SIXTH AND MACDONALD

Last Call

We still have some broken lines of $15, $18 and $20

Suits and Overcoats

Clean-up Price

$11

This includes blue serge suits, blue and brown cheviots, etc., belted back Overcoats in all desirable colors, Cravenettes, many with the up-and-down collars.

Spring goods arriving. We need the room.

.... $11.00 ....

KURTZ

429 Macdonald Avenue

BANK OF RICHMOND

(Oldest Bank in Richmond)

UNITED STATES DEPOSITARY FOR POSTAL SAVINGS

The Officers and Directors of this institution keep in touch with every detail of the business. By so doing, they are enabled to handle the affairs of their patrons expeditiously.

OFFICERS

JOHN H. NICHOLL, President W. K. COLE, Vice-President
W. STAIRLEY, Cashier GEO. LEE, Assistant Cashier

DIRECTORS

John G. Regello	C. S. Downing	Harry Ells
Geo. Lee	John H. Nicholl	W. Stairley
W. K. Cole	E. M. Tilden	L. M. Mintzer

About That Suit

If you want a suit merely for a few months' wear it does not matter whether the shape has been pressed or TAILORED IN.

But if you want it to last this season and next you want a suit to retain its shape and appearance as long as it lasts. That is the kind we make exclusively. They are cheaper because they last many times as long.

RHOADES

THE TAILOR
Cor. Sixth and Barrett, Richmond.

Special

— FOR —

This Week Only

2-lb. can Raspberries..... 20c
2-lb. can Strawberries.... 20c
2½-lb. can Blackberries.. 20c
1-gal. can Blackberries.. 35c

Golden Gate Grocery

801 Macdonald Phone 832